

- NOTES:**
- THIS DRAWING IS APPLICABLE WHERE NETWORK AREA IS LOCATED ON THE METER PANEL.
 - ALL DIMENSIONS ARE IN MILLIMETRES. DIMENSIONS ARE NOMINAL EXCEPT WHERE TOLERANCE ARE SHOWN.
 - METER BOX AND INSULATING PANEL TO COMPLY WITH THE REQUIREMENTS OF AS/NZS 61439.1 AND AS/NZS 3000.
 - ALL GALVANISED SHEET STEEL TO BE 1.2mm BASE THICKNESS UNLESS OTHERWISE STATED.
 - SHEET STEEL TO BE OF STEEL GRADE G250 OR EQUIVALENT & TO BE HOT DIPPED ZINC COATED TO COATING CLASS Z430. THE STEEL BASE & THE COATING SHALL MEET THE MINIMUM REQUIREMENTS OF AS1397.
 - RIVETTING OR OTHER EQUIVALENT METHODS OF JOINING MAY BE USED IN LIEU OF WELDING.
 - ZINC COATING DAMAGED DURING MANUFACTURE SHALL BE REPAIRED WITH A THICK COATING OF ZINC RICH PAINT AFTER REMOVAL (WHERE NECESSARY) OF SCALE, WELD, SLAG OR FLUX.
 - THE BOX SHALL (WITH EQUIPMENT MOUNTED ON THE PANEL) COMPLY WITH THE REQUIREMENTS OF AS1939 WITH A DEGREE OF PROTECTION IP23.
 - ALL HINGES SHALL HAVE A ZINC COATING OF CLASS Zn50 & PASSIVATED IN ACCORDANCE WITH AS1789.
 - A FORCE OF 45N TO 90N EXERTED ON THE HANDLE SHALL BE REQUIRED TO OPEN THE DOOR FROM THE ENCLOSED POSITION.
 - ALL BURRS & SHARP CORNERS SHALL BE REMOVED FROM ALL PARTS.
 - WHEN RAISED TO THE OPEN POSITION & SUPPORTED BY THE DOOR STAY THE DOOR SHALL REMAIN CAPTIVE.

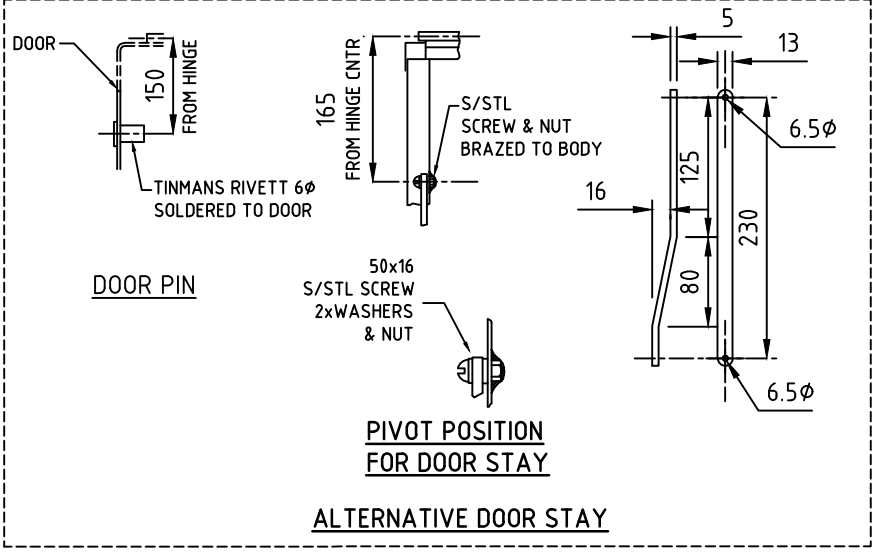

G	TITLE UPDATED	16/11/2017	C. Desai	W. Ibrahim	Drawn: G Smith	Designed: gcsmith	<p>TYPICAL STANDARD METER BOX REQUIREMENTS</p>	Scale:	Date:	Sheet No:
F	UPDATED FOR POWER OF CHOICE REFORMS	2/11/2017	C. Desai	W. Ibrahim	Checked:			Work Pack No:	File:	
E	NOTE 2 UPDATED	13/05/2013	CD	WC	Approved: G. Astbury			Status:	Current	
H	LOGO AND REFERENCES UPDATED TO EVOENERGY	8/01/2018	C. Desai	W. Ibrahim	Project No:					
No	Revision	Date	Checked	Approved				A3	8911-312	Rev H